

SITE PLAN
1" = 20'

GENERAL PROJECT NOTES

1. ALL CONSTRUCTION SHALL COMPLY WITH THE REQUIREMENTS OF THE FOLLOWING:
 2009 CALIFORNIA ANNOTATED BUILDING CODE
 2009 CALIFORNIA ANNOTATED ELECTRICAL CODE
 2009 CALIFORNIA ANNOTATED MECHANICAL CODE
 2009 CALIFORNIA ANNOTATED PLUMBING CODE
 2009 CALIFORNIA ANNOTATED FIRE CODE
 2009 CALIFORNIA ANNOTATED LAND DEVELOPMENT CODE
 2. THE DESIGNER SHALL BE RESPONSIBLE FOR OBTAINING ALL NECESSARY PERMITS AND APPROVALS FROM THE LOCAL AGENCIES.
 3. THE DESIGNER SHALL BE RESPONSIBLE FOR OBTAINING ALL NECESSARY PERMITS AND APPROVALS FROM THE LOCAL AGENCIES.
 4. THE DESIGNER SHALL BE RESPONSIBLE FOR OBTAINING ALL NECESSARY PERMITS AND APPROVALS FROM THE LOCAL AGENCIES.

LOCATION MAP

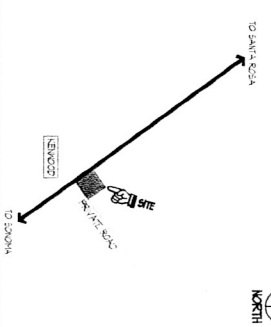

PROJECT INFORMATION

OWNER	ARCHITECT
THE MEADOWS KENNEL HEIDI NIEMANN 6445 HIGHWAY 12 SANTA ROSA, CA 95409 707-534-7507	PATRICK SLAYER ARCHITECT 1407 12TH AVENUE SAN FRANCISCO, CA 94103 415-775-1234 WWW.PATRICKSLAYER.COM
SCALE OF WORK	AREA CALCULATIONS
CONSTRUCTION OF A NEW SINGLE BUILDING	1407 SQUARE FEET
ADJACENT PARCEL NUMBERS	ZONING DESIGNATION
000-010-000 010-020-000	CA 36 D
DRAWING SYMBOLS	DRAWING INDEX
SEE SYMBOLS FOR DETAILS	A1 PROPOSED INTERIOR SITE PLAN A2 EXISTING ELEVATIONS FLOOR PLAN CROSS SECTION

PATRICK SLAYER ARCHITECT
 POST OFFICE BOX 9411
 5 E BASTION BLVD
 CALIFORNIA 94133
 TEL: 415-775-1234
 FAX: 415-775-1234

REVISIONS

NO.	DATE	DESCRIPTION

**THE MEADOWS KENNEL
HEIDI NIEMANN**
 6445 HIGHWAY 12
 SANTA ROSA, CALIFORNIA 95409
 EXPANDED KENNEL FACILITY

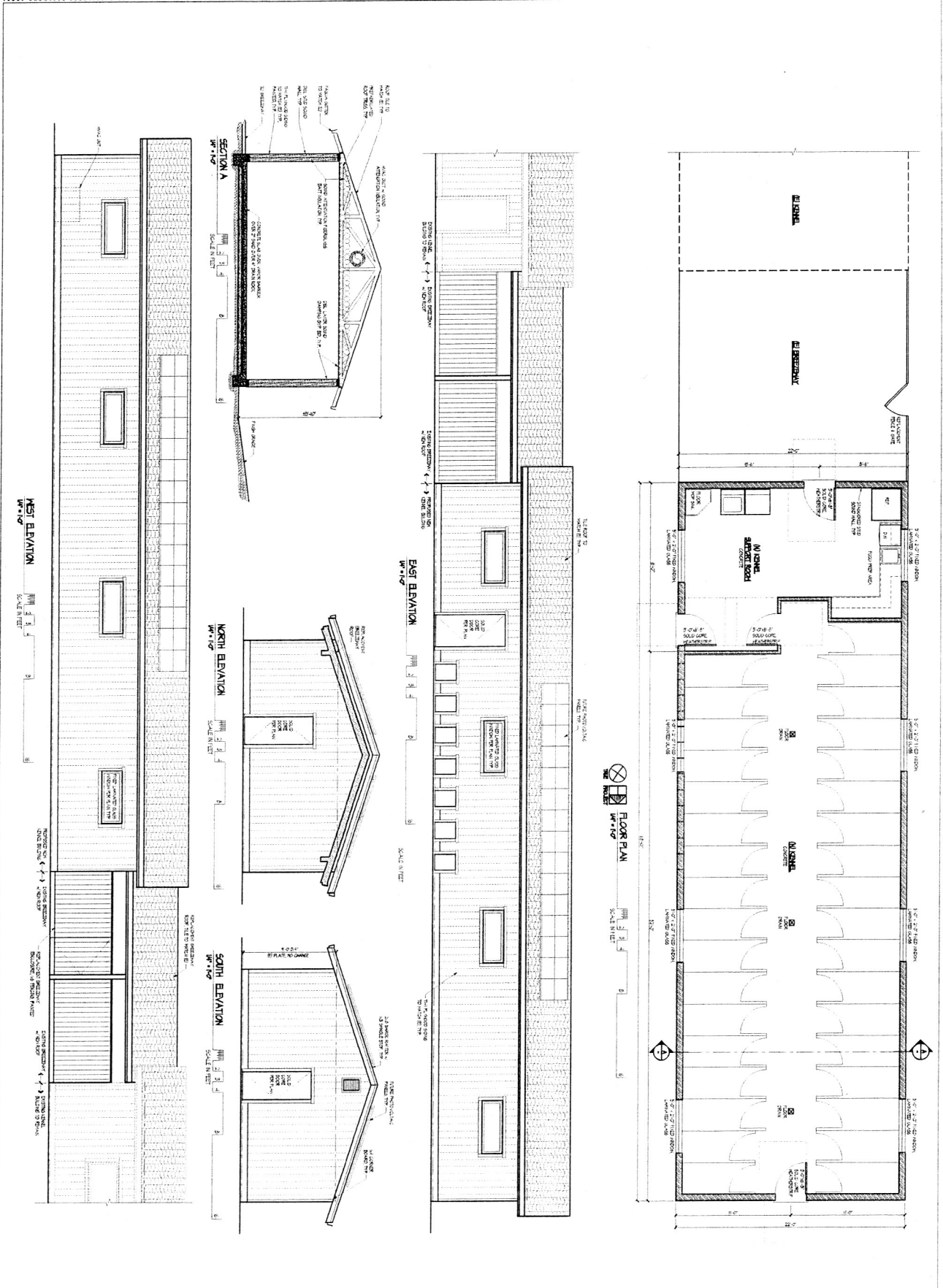

PATRICK SLAYER ARCHITECT
 4001 BRIDGE ROAD S.W.
 PORTLAND, OREGON 97201
 TEL: 503-253-8888
 FAX: 503-253-8888

REVISIONS

NO.	DATE	DESCRIPTION

THE MEADOWS KENNEL
HEIDI NIEMANN
 6445 HIGHWAY 12
 SANTA ROSA, CALIFORNIA 95409
 EXPANDED KENNEL FACILITY

A2